

PROPOSED CONSTRUCTION AT PLOT No 3 SURVEY No 201/3 MADIPAKKAM VILLAGE, SAIDAPET TALUK

CHINGLEPUT DISTRICT FOR THIRU R. MOHAN

SCALE: 1" = 8 FEET

PLINTH AREA: 914.81 sq. ft. or 84.98 sq. m.

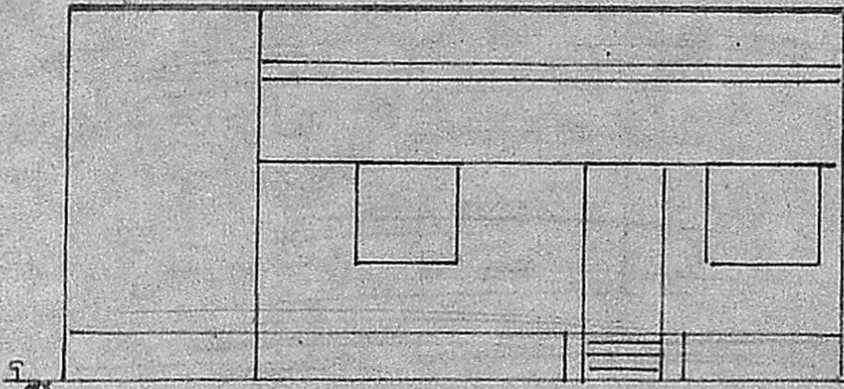

ELEVATION

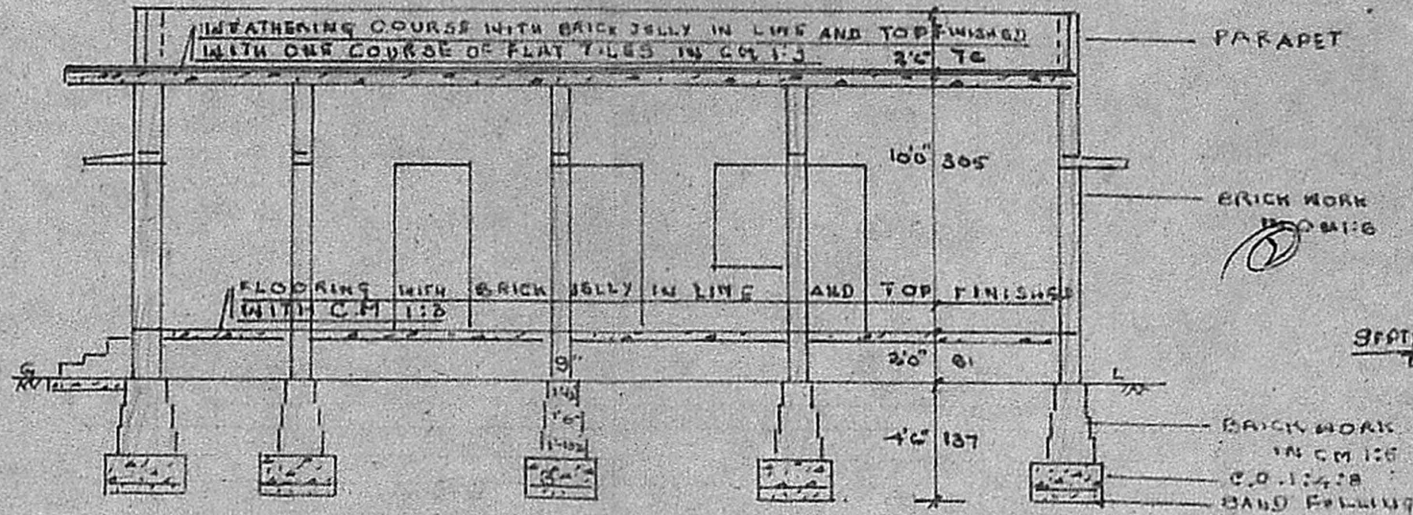

SECTION ON "AA"

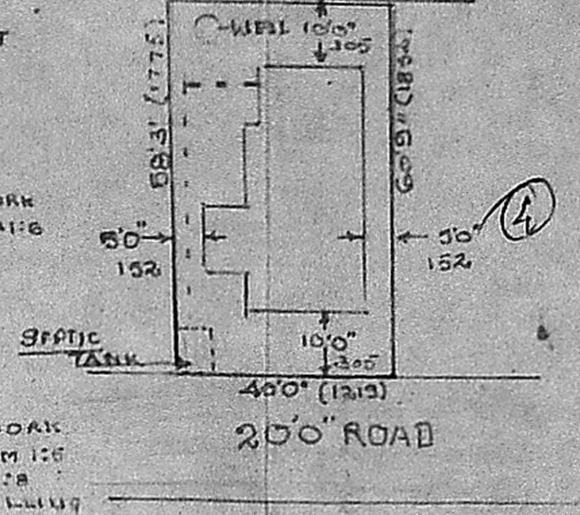

SITE PLAN

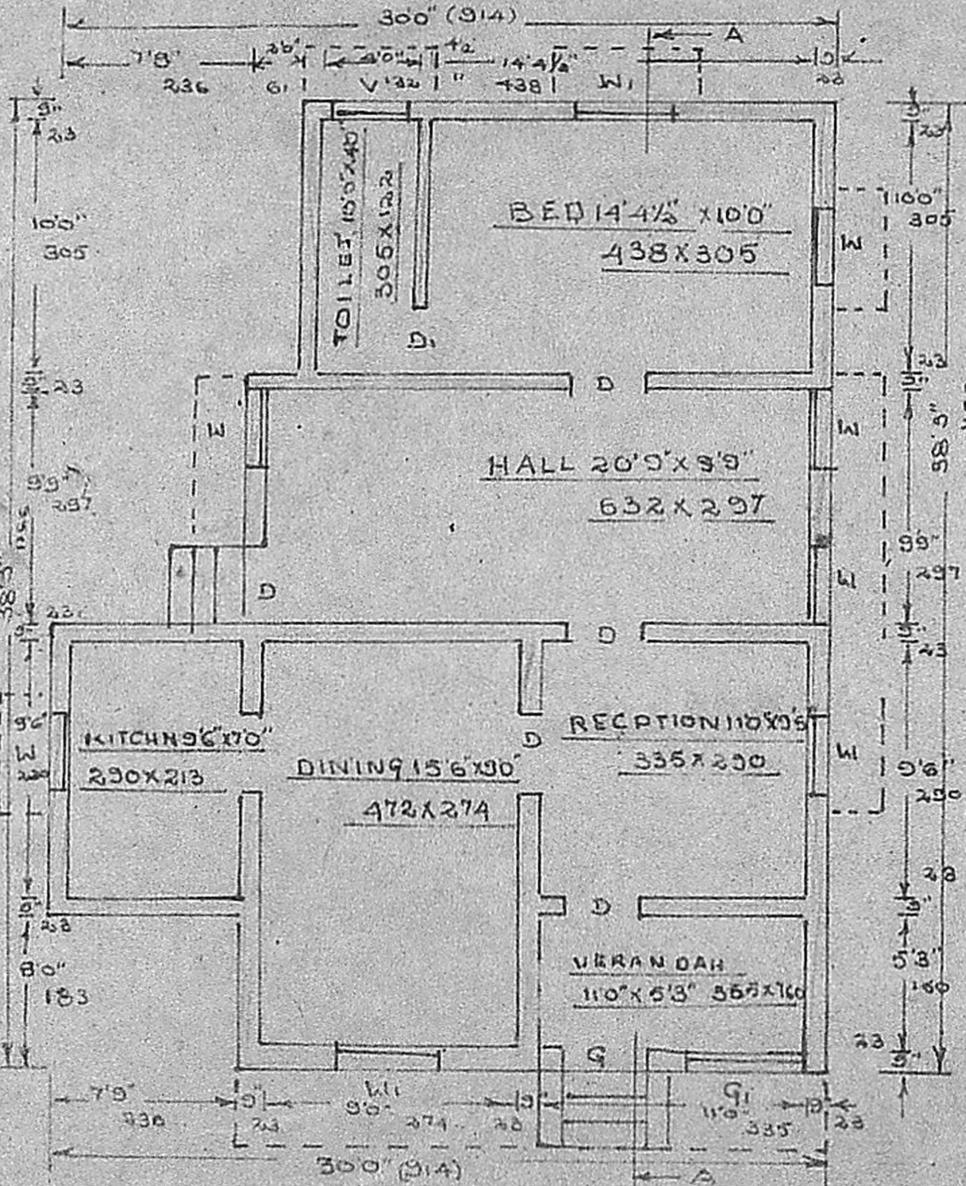

PLAN

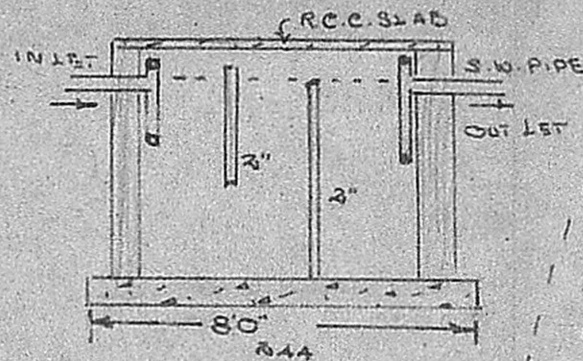

SEPTIC TANK

(SCALE: 1" = 4 FEET)

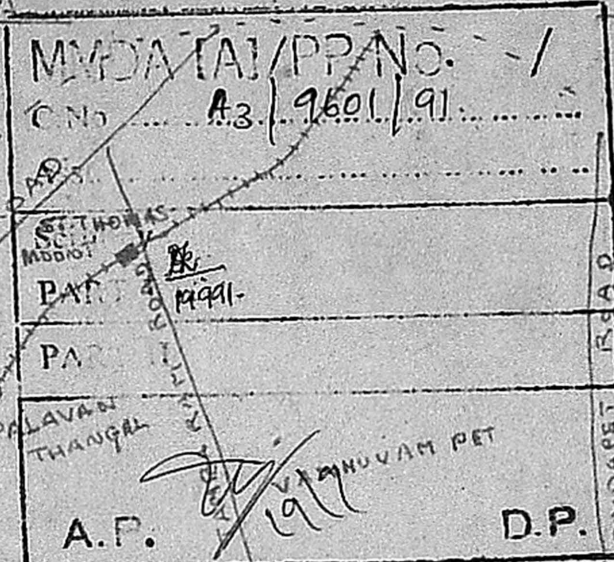

REFERENCE WELL 4'0"0

REFERENCE WELL 4'0"0

G	GATE 3'6" x 6'6"	107 x 198
G ₁	" 5'3" x 4'0"	160 x 122
D	DOOR 3'0" x 6'6"	91 x 198
D ₁	" 2'6" x 6'6"	76 x 198
W	WINDOW 3'0" x 4'0"	91 x 122
W ₁	" 4'0" x 4'0"	122 x 122
V	VENTILATOR 3'0" x 2'0"	91 x 61

COLOUR INDEX

- PROPOSAL
- ROAD
- PLOT BOUNDARY.

M. Subramonia Pillai
M. SUBRAMONIA PILLAI,
 Licensed Surveyor Rec. No. 11920/84/Fl
 ALANDUR MUNICIPALITY,
 Res: Plot No: 99-A, Thillagar Avenue Main St.,
 NEAR LAKE, MADIPAKKAM-600 091.

Planning Permit No. A/1419/91
APPROVED
 SUBJECT TO THE CONDITIONS IN
 THIS OFFICE LETTER.
 No. A3/9601/91 Date: 11-12-91
 FOR MEMBER SECRETARY
 MADRAS METROPOLITAN
 DEVELOPMENT AUTHORITY
 K MADRAS 600 008
 [NOT TO SCALE]

R. Mohan
R. Mohan
 OWNER

11/28/91
 2380